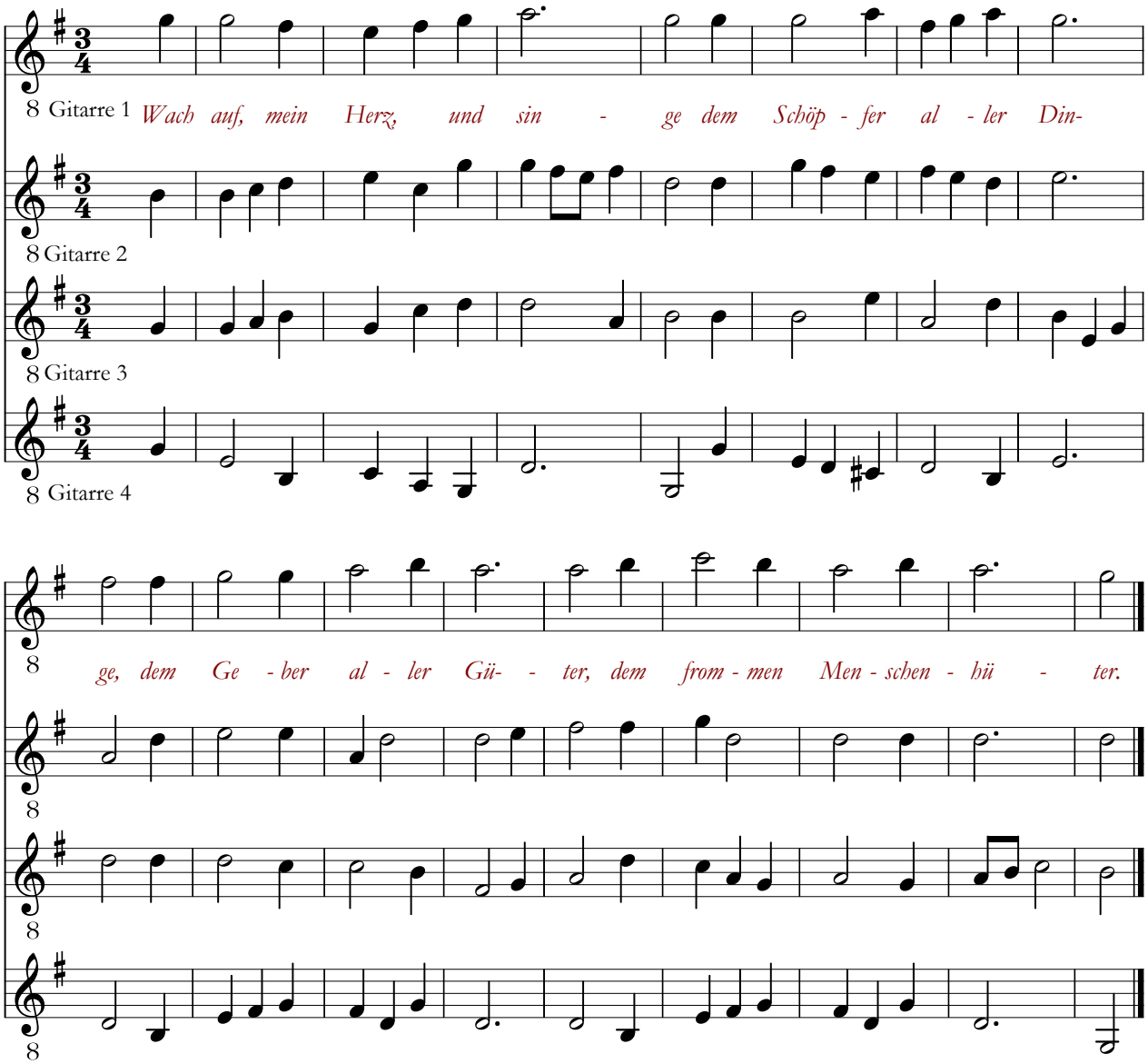Wach auf, mein Herz, und singe