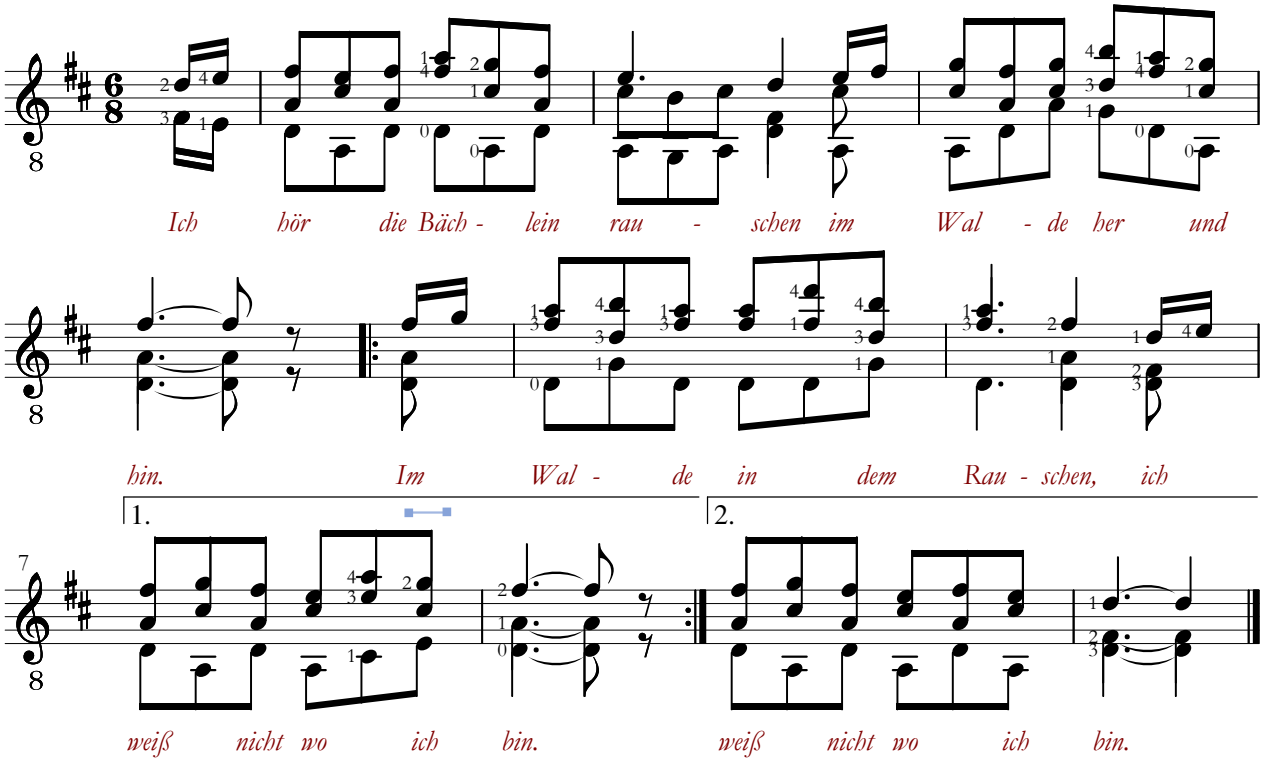Ich hör die Bächlein rauschen