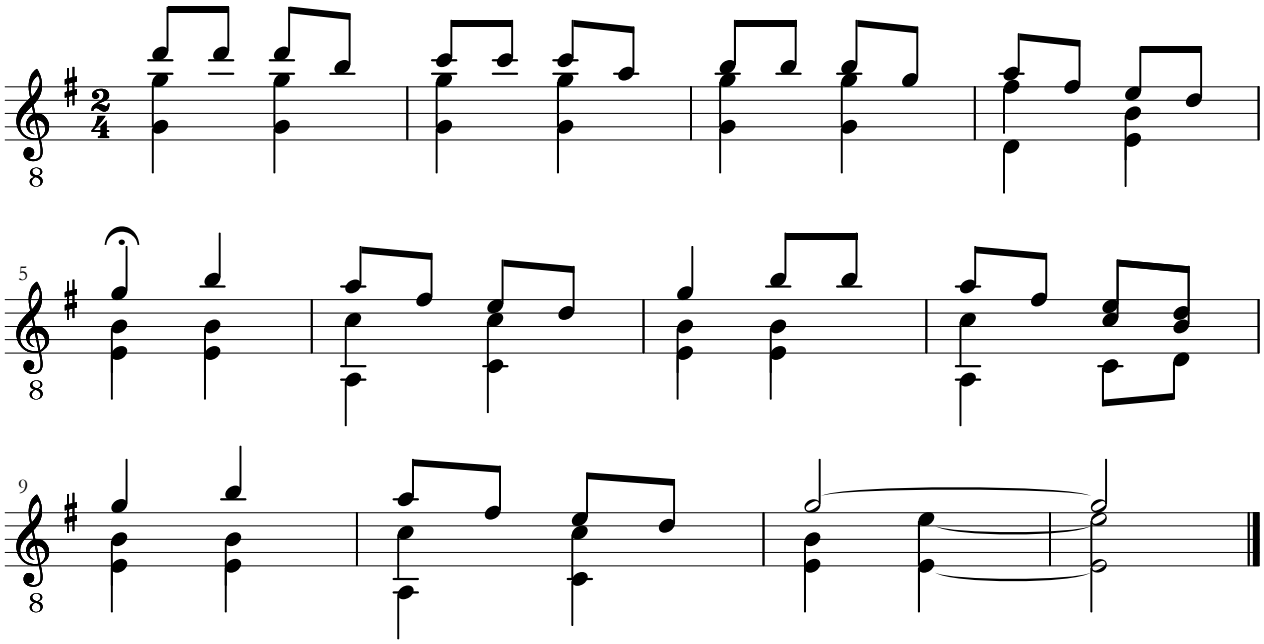Black-eyed Susie