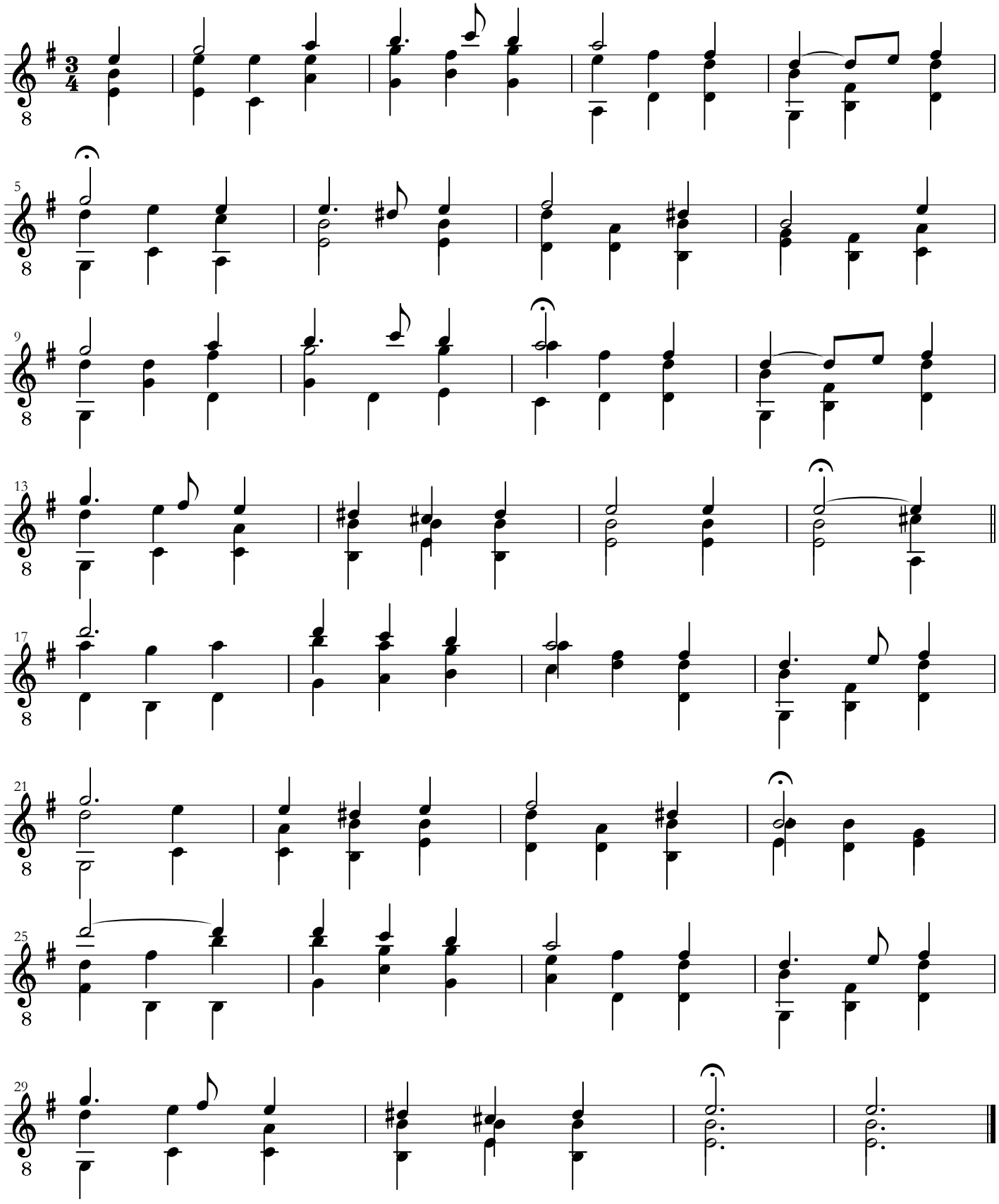Alas, my love